

A1/318/165

PLAN SHOWING THE PROPOSED
SECOND FLOOR TO THE EXG. GROUND AND
FIRST FLOOR IN DOOR NO: 7/3,
GOPALAPURAM 6TH STREET IN R.S. NO. 1238
BLOCK NO: 26, MYLAPORE DIVISION.

MADRAS CORPORATION DIVISION NO:
SCALE 1 INCH = 8 FEET (1:100)
PREVIOUS SANCTION BY MMDA A1, 18465/90 dt. 26.10.90
AND CORPORATION BPA. NO: 6082/90 dt. 22.11.90

APPROVED
FOR MEMBER SECRETARY
MADRAS METROPOLITAN
DEVELOPMENT AUTHORITY
MADRAS - 600 008.

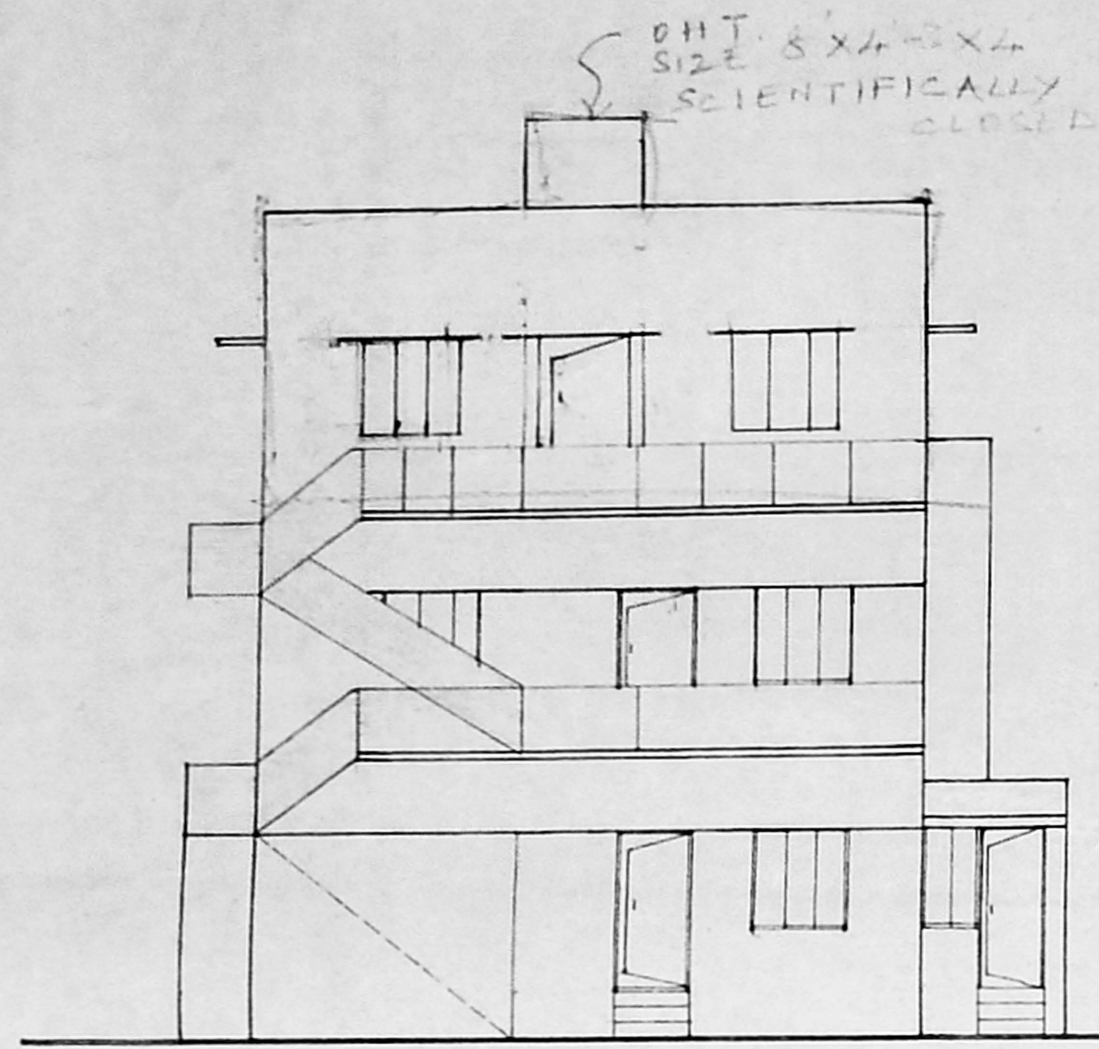
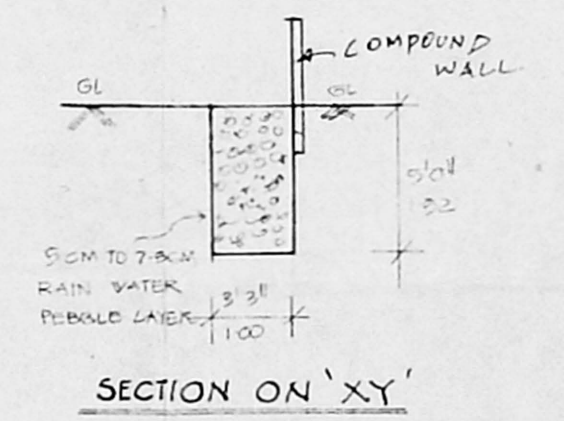
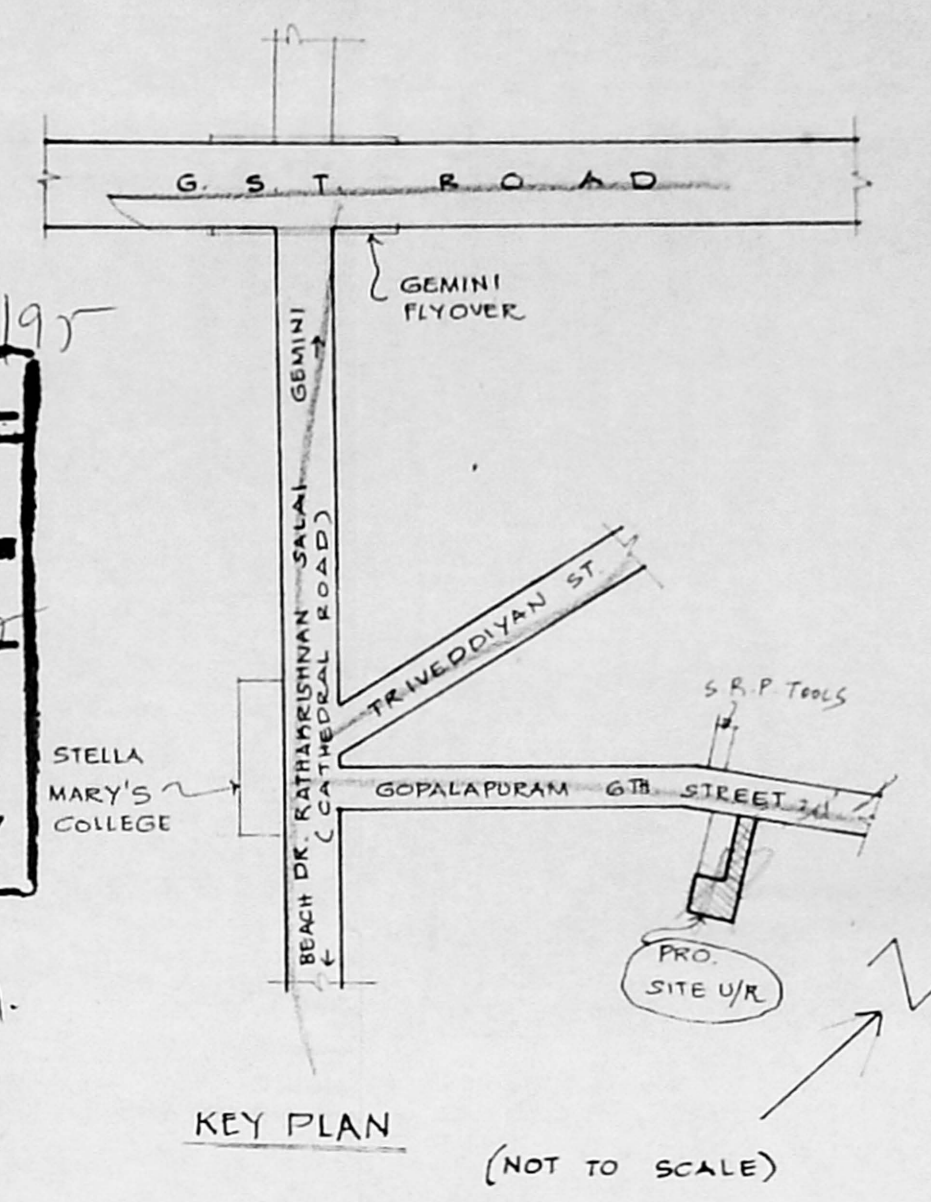

ELEVATION

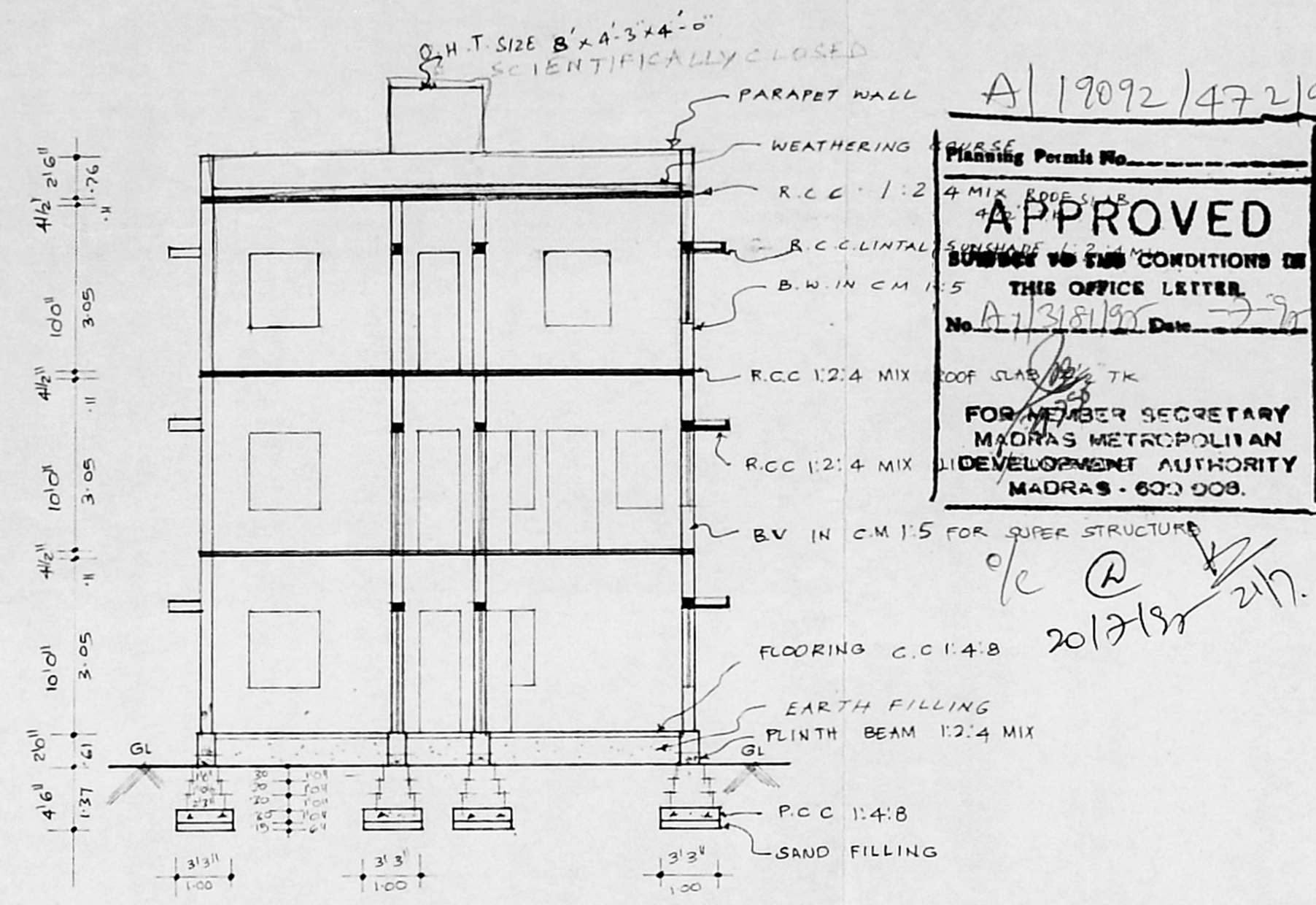

SECTION ON AB

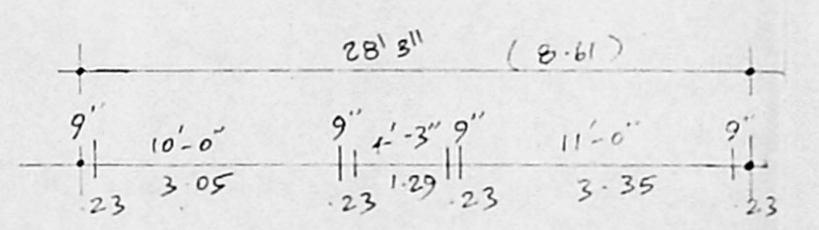
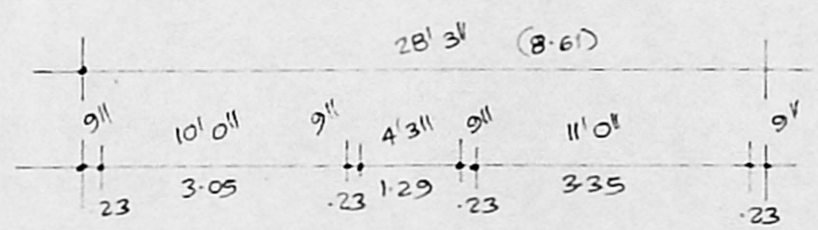
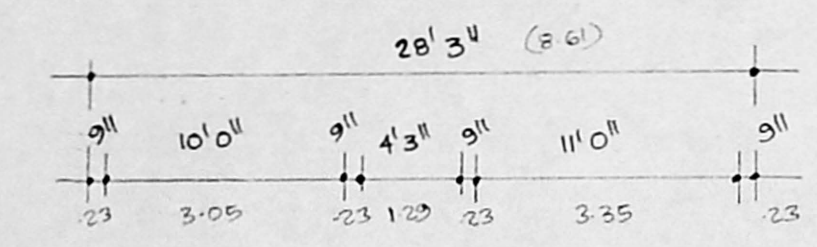

JOINERY

D	DOOR	3'3" x 7'0"	1.00 x 2.14
D1	DOOR	3'0" x 7'0"	0.91 x 2.14
D2	DOOR	2'6" x 7'0"	0.76 x 2.14
V	WINDOW	6'0" x 4'6"	1.82 x 1.37
V1	WINDOW	6'0" x 4'0"	1.37 x 1.22
V2	WINDOW	6'0" x 4'0"	0.81 x 1.22
V3	WINDOW	3'0" x 4'6"	0.91 x 1.37
V4	WINDOW	2'3" x 4'6"	0.68 x 1.37
V	VENTILATOR	2'0" x 2'0"	0.61 x 0.61

AREA DETAIL

PLOT AREA AS PER PATTI : 1739 SFT (OR) 161.55 M²
 EXG. G.F. AREA : 1107 SFT (OR) 102.84 M²
 EXG. F.F. AREA : 1096 SFT (OR) 101.81 M²
 PRO. S.F. AREA : 395 SFT (OR) 36.70 M²
 TOTAL AREA : 2598 SFT (OR) 241.35 M²
 COVERAGE : 63.65 %
 F.S.I. : 1.493

LEGEND

PRO. AS SHOWN AS	[Symbol]
EXG. AS SHOWN AS	[Symbol]
ROAD AS SHOWN AS	[Symbol]
BOUNDARY AS SHOWN AS	[Symbol]
DEMOLISHED AS SHOWN AS	[Symbol]

S. Niemala OWNER K. Rasathian

Er. K. VENUGOPAL, R.H. A.P.E.
CORPORATION OF MADRAS
Civil & Sanitary Engineering
Licensed Surveyor, Class-I No. ...
Licensed Plumber, Class-I Metro ...
Sewerage No. Water Supply N ...
3, Neelakandam Street, Mangalakkam (Lakshmi)
Backside of Corporation Girls Higher Secondary School
MADRAS - 600 034.

LICENSED SURVEYOR

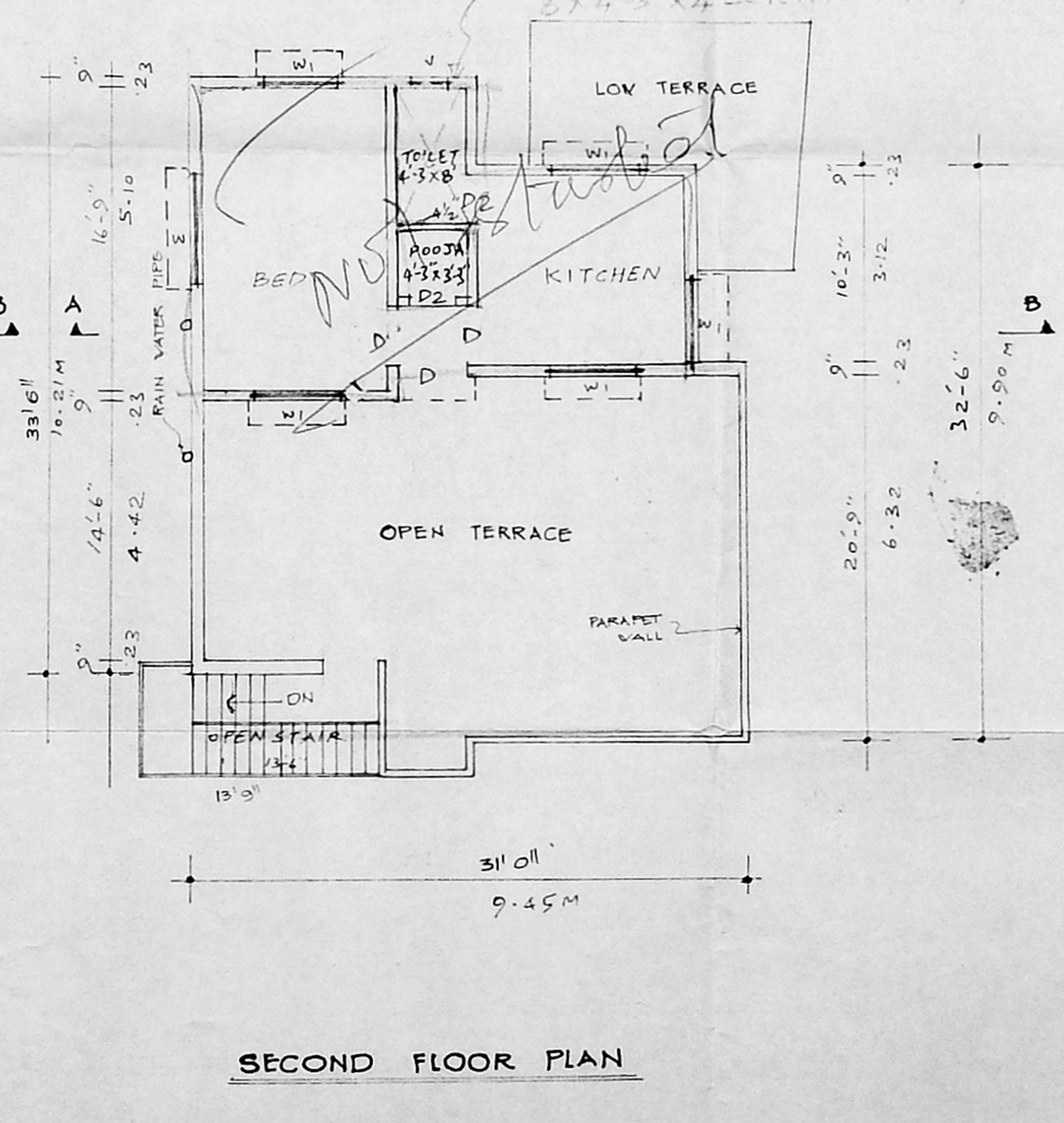
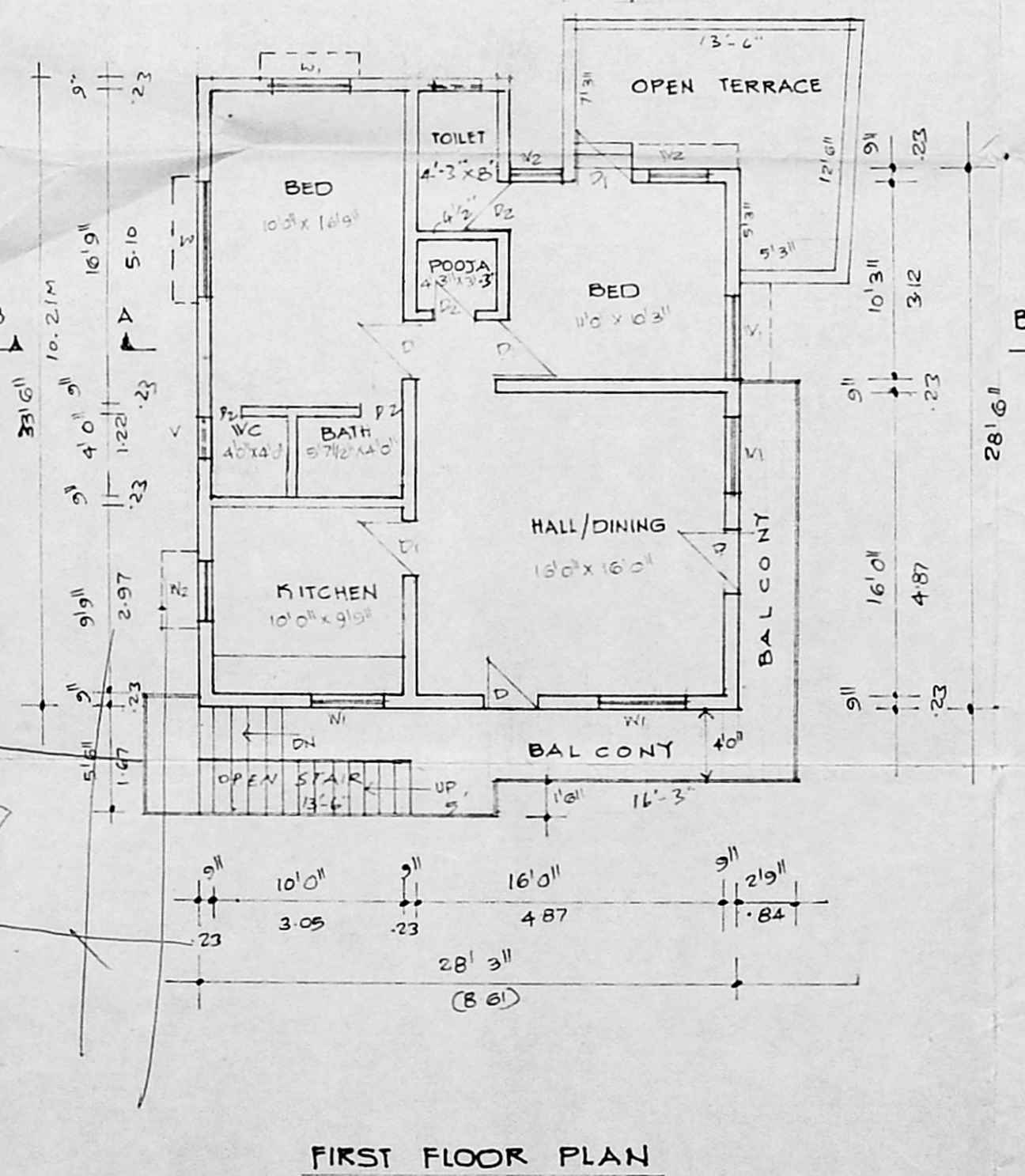
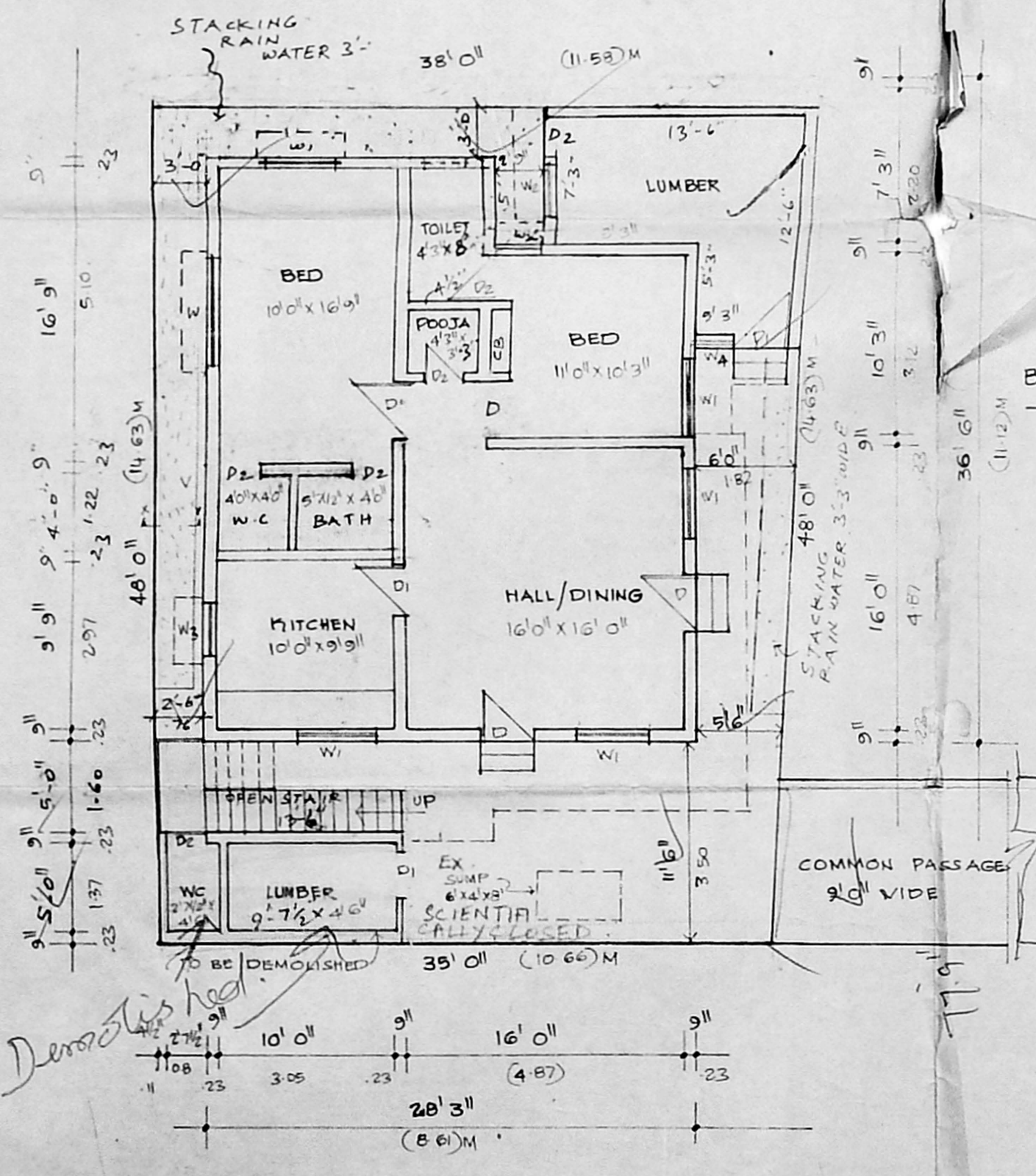

FIRST FLOOR PLAN

SECOND FLOOR PLAN

G.P. PLAN / SITE PLAN